



Melville Square | Bridport | Dorset | DT6 3LS

Price Guide £275,000

Anglotown 
RESIDENTIAL LETTINGS & SALES

Melville Square | Bridport
Dorset | DT6 3LS
Price Guide £275,000

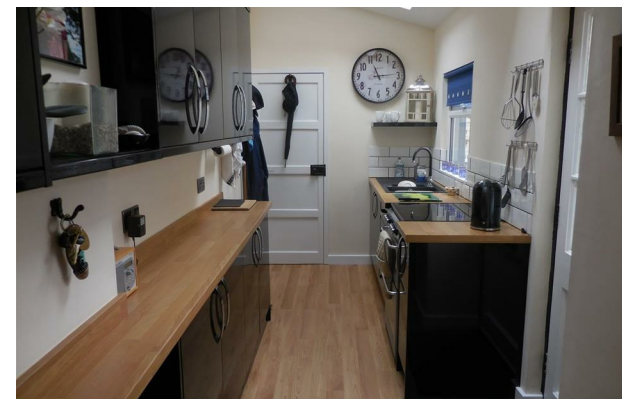

Set just off the High Street Melville Square, Bridport, Dorset. This delightful period terraced house offers a perfect blend of character and modern living. Spanning three floors, the property boasts a spacious sitting room, ideal for relaxation and entertaining guests. The well-appointed kitchen and dining room provide a welcoming space for family meals and gatherings, making it the heart of the home.

With two generously sized bedrooms and a single bedroom this residence is perfect for small families or those seeking a comfortable retreat. The two bathrooms add convenience and privacy, ensuring that morning routines run smoothly.

Outside, the courtyard garden presents an outside space.

Bridport is a thriving coastal Market town with shops and facilities for most everyday needs including shops, supermarkets, schools and churches. The Jurassic Coast with its World Heritage status lies some 1.5 miles away at West Bay. Bridport is surrounded by some of the most beautiful countryside in Dorset.

Communications to the area are excellent with buses providing travel to local towns including Dorchester that has two train stations with services to London, Bath and Bristol.

- Three bedroom terraced house
- Sitting Room
- Two bathrooms
- Walking distance to the High Street
- EPC D
- Period property
- Kitchen/Dining Room
- Courtyard outside space
- Council Tax Band B

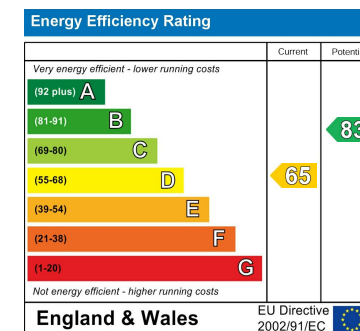

370 Ashley Road
Parkstone
Poole
Dorset
BH14 9DQ
01202 740008
info@anglotown.co.uk